Simple Sew

SIMPLE & STYLISH

VIEW A

VIEW B

#048

Sizes 6-20

BEGINNER

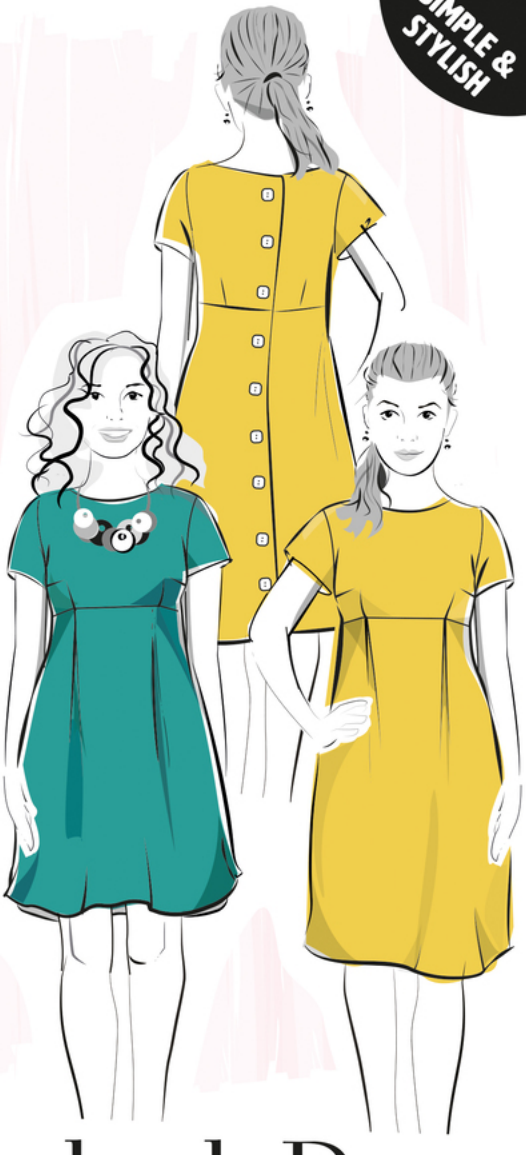

The Tara Button-back Dress

Bring a 60s-inspired look to your wardrobe with this empire-line babydoll dress

The Tara Button-back Dress

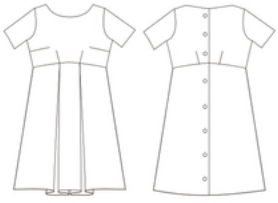

VIEW A

VIEW B

FABRIC SUGGESTIONS

Light-to-medium weight wovens, such as cotton, chambray, viscose, linen or crepe

NOTIONS

7 large buttons (VIEW A) or
8 large buttons (VIEW B)
1m of fusible interfacing

The Tara Dress brings a dash of fun, 60's fashion to your wardrobe with its classic babydoll appeal, flattering empire line fit and button-back closure. View A is a classic 60's cut that falls well above the knee, while View B is a more conservative length that falls just below the knee.

FABRIC REQUIREMENTS

	VIEW A		VIEW B	
Size	45" wide	60" wide	45" wide	60" wide
6	2.45m	2.05m	2.77m	2.37m
8	2.47m	2.07m	2.79m	2.39m
10	2.49m	2.09m	2.81m	2.41m
12	2.51m	2.11m	2.83m	2.43m
14	2.53m	2.13m	2.85m	2.45m
16	2.55m	2.15m	2.87m	2.47m
18	2.57m	2.17m	2.89m	2.49m
20	2.59m	2.19m	2.91m	2.51m

FINISHED GARMENT MEASUREMENTS

Size	Full bust	Waist	Neck to hem (VIEW A)	Neck to hem (VIEW B)
6	33"	28"	27½"	33½"
8	35"	30"	27¾"	33¾"
10	37"	32"	28"	34"
12	39"	34"	28¼"	34¼"
14	41"	36"	28½"	34½"
16	43"	38"	28¾"	34¾"
18	45"	40"	29"	35"
20	47"	42"	29¼	35¼"

See instruction sheet (inside) or our website for the Simple Sew sizing chart

Simple Sew Patterns are for home use only, not for commercial use ©Practical Pattern Designs Ltd

customerservice@simplesewpatterns.com www.simplesewpatterns.com

Go online for exclusive video tutorials